

The design and detail shown on these drawings are applicable to this project only and may not be reproduced in whole or any part or be used for any other purpose without the written permission of FBHS (Aust) Pty Limited (FBHS) with whom copyright resides. The local distributor or franchisee you are dealing with is an authorised independent distributor or franchisee of FBHS' products and they enter into agreements with their customers on their own behalf and not as an agent for FBHS.

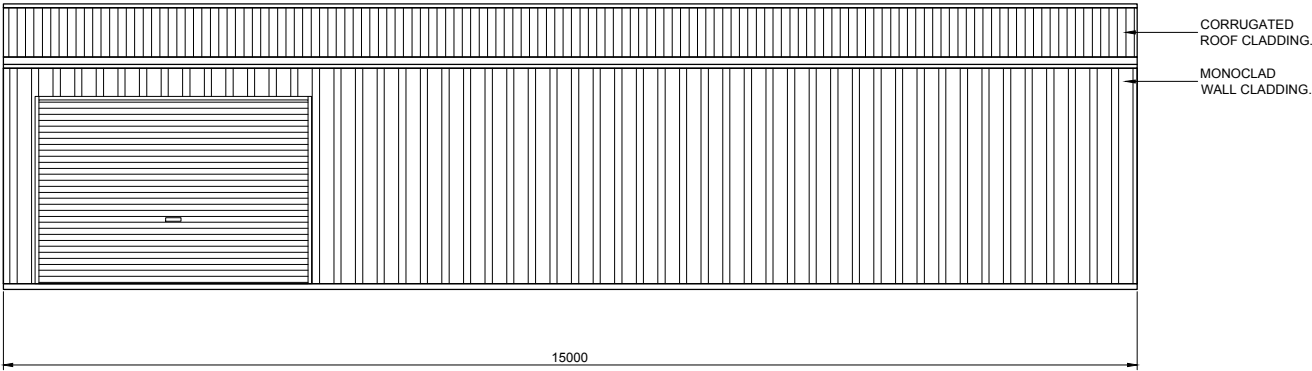

1 SIDEWALL EXTERIOR ELEVATION  
7 SCALE: 1 = 100

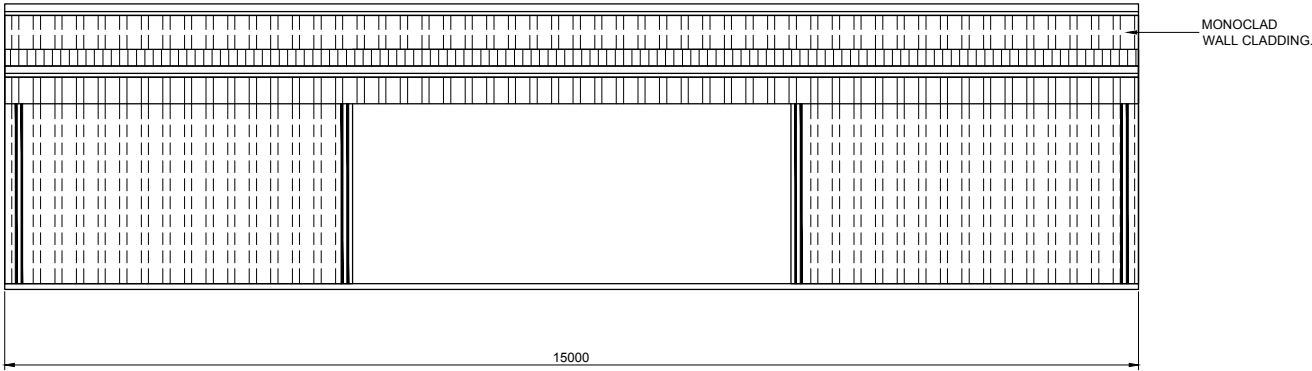

2 SIDEWALL EXTERIOR ELEVATION  
7 SCALE: 1 = 100

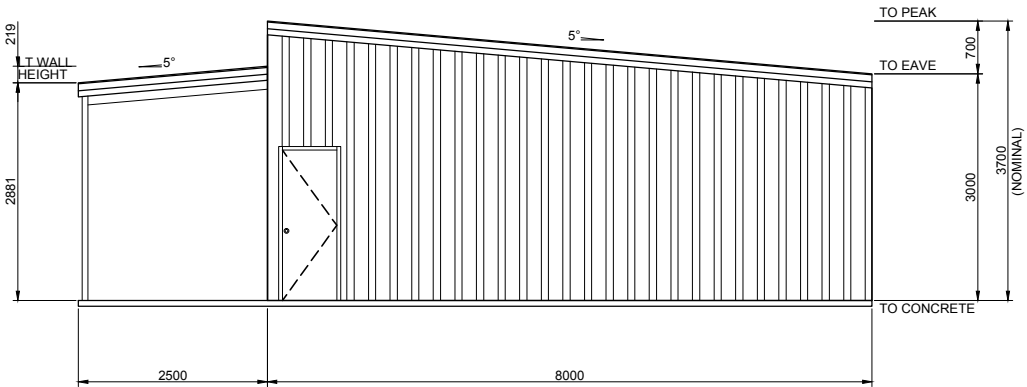

4 ENDWALL EXTERIOR ELEVATION  
7 SCALE: 1 = 100

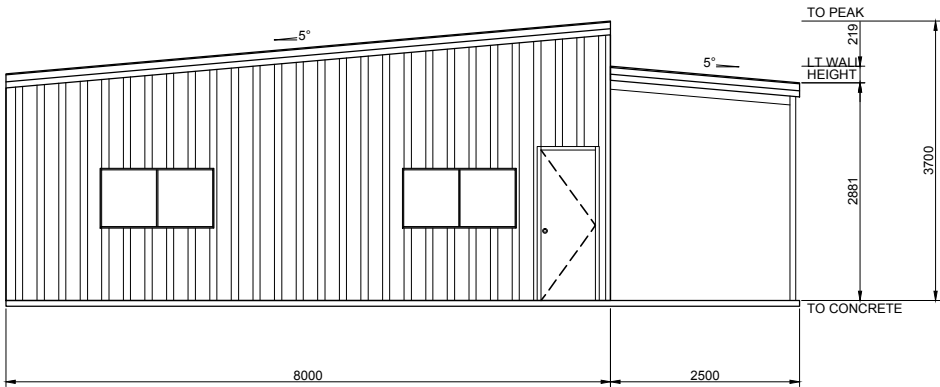

3 ENDWALL EXTERIOR ELEVATION  
7 SCALE: 1 = 100

BUILDING COLOURS	
WALL	MONUMENT
ROOF	MONUMENT
ROLLER DOOR	MONUMENT
P.A. DOOR	MONUMENT
WINDOW	MONUMENT
DOWNPIPE	MONUMENT
GUTTER	MONUMENT
CORNER FLASHING	MONUMENT
BARGE FLASHING	MONUMENT
OPENING FLASHING	MONUMENT

7 OF 7

SHEET

JOB NO.  
FDYO140745

DATE  
14/2/2025

CHECKED  
TM

DRAWN  
FDB

STEEL BUILDING BY  
**FAIR DINKUM BUILDS YOUNG**  
(CONTACT)  
02 6382 4387  
**KEITH SIMMONS ENGINEERING**  
14 MURRINGO STREET  
YOUNG

FOR  
AT





Civil & Structural Engineers  
50 Punari Street  
Currajong, Qld 4812  
Fax: 07 4725 5850  
Email: design@nceng.com.au  
ABN 341 008 173 56

Registered Chartered Professional Engineer  
Registered Professional Engineer (Civil & Structural) QLD  
Registered Certifying Engineer (Structural) N.T.  
Registered Engineer - (Civil) VIC  
Registered Engineer - (Civil) TAS

Regn. No. 2558980  
Regn. No. 9985  
Regn. No. 116373ES  
Regn. No. PE0002216  
Regn. No. CC5648M

Mr Timothy Roy Messer BE MIEAust RPEQ

Signature 

Date 14/2/2025

Registered on the NPER in the areas of practice  
of Civil & Structural National Professional  
Engineers Register